



COUNTY OF LOUISA
APPLICATION FOR THE CREATION OF, ADDITION TO, OR REMOVAL FROM AN
AGRICULTURAL AND FORESTAL DISTRICT

Section A: To be completed by applicant or contact person for proposed district.

1. Name of District Green Springs

2. Check Applicable Action:

- Creation of New District
 Addition to Existing District
 Removal from Existing District

3. General Location of the District or Addition (City, County or Town)

Trevillians Area, Louisa County

4. Total Acreage in the Proposed District or Addition 85.098

5. Please read the proposed conditions for the creation of the district pursuant to Section 15.2-4309 of the Code of Virginia which is attached to this application.

6. Only for New Districts:
Proposed Period Before the First Review (4-10 years) _____

7. Names and Tax Map Parcel Number(s) of Landowners Applying for the District:
(Please use the parcel information sheet on page five (5), for complete parcel information):

| NAME | TAX MAP & PARCEL NUMBER(S) |
|--|--|
| <u>Karen Hulebak + Joseph Podricks</u> | <u>38-13, 37-1-A1,</u> <u>38-14</u> |
| | |
| | |
| | |

(Please Use A Separate Sheet For Each Parcel To Be Included In The District.)

PROPERTY OWNER'S NAME: KAREN HULEBAK & JOSEPH RODRICKS

- MAILING ADDRESS: _____
- PHONE NUMBER: _____
 - TYPE OF DEVICE: MOBILE LANDLINE
- EMAIL ADDRESS: _____
- Do you agree to receive email correspondence from the county related to AFDs and other types of agricultural events?

(If a landowner owns more than one parcel, the landowner needs only include their name on additional parcels so long as the information is the same.)

PARCEL INFORMATION:

- TAX MAP # 38 LOT/PARCEL# 13
- ACREAGE: 78.101 ZONING: A2
- SUBDIVISION NAME: _____
- PART OF THE CORE: YES or NO
- WITHIN ONE MILE OF THE BOUNDARY OF THE CORE: YES or NO
- IS THE PROPERTY AGRICULTURALLY AND FORESTALLY SIGNIFICANT LAND AS DEFINED BY THE STATE CODE OF VIRGINIA §15.2-4302 (see page 1): YES or NO
- IS THE PROPERTY ENROLLED IN LAND USE TAXATION: YES or NO
- IS A CONSERVATION EASEMENT PLACED ON THE PROPERTY: YES or NO

(Describe in Detail the Use of the Subject Property)

PASTURAGE; GRAZING; FIBER PRODUCTION

We the undersigned have read the above mentioned conditions and request the property described above be designated an Agricultural and Forestal District.

[Signature]

Owner(s) Signatures

[Signature]

Witness

(VA Code § 15.2-4305 requires all owners to sign the application or otherwise provide written approval. Please see page 2 for additional information.)

(Please Use A Separate Sheet For Each Parcel To Be Included In The District.)

PROPERTY OWNER'S NAME: KAREN HULEBAK & JOSEPH RODRICKS

- MAILING ADDRESS: _____
- PHONE NUMBER: _____
 - TYPE OF DEVICE: MOBILE LANDLINE
- EMAIL ADDRESS: _____
- Do you agree to receive email correspondence from the county related to AFDs and other types of agricultural events?

(If a landowner owns more than one parcel, the landowner needs only include their name on additional parcels so long as the information is the same.)

PARCEL INFORMATION:

- TAX MAP # 37 LOT/PARCEL# 1 A1
- ACREAGE: 5.4960 ZONING: A-2 ?
- SUBDIVISION NAME: _____
- PART OF THE CORE: YES or NO
- WITHIN ONE MILE OF THE BOUNDARY OF THE CORE: YES or NO
- IS THE PROPERTY AGRICULTURALLY AND FORESTALLY SIGNIFICANT LAND AS DEFINED BY THE STATE CODE OF VIRGINIA §15.2-4302 (see page 1): YES or NO
- IS THE PROPERTY ENROLLED IN LAND USE TAXATION YES or NO
- IS A CONSERVATION EASEMENT PLACED ON THE PROPERTY: YES or NO

(Describe in Detail the Use of the Subject Property)

FORESTRY, TIMBER

We the undersigned have read the above mentioned conditions and request the property described above be designated an Agricultural and Forestal District.

[Signature]

David Stone

Owner(s) Signatures

Witness

(VA Code § 15.2-4305 requires all owners to sign the application or otherwise provide written approval. Please see page 2 for additional information.)

(Please Use A Separate Sheet For Each Parcel To Be Included In The District.)

PROPERTY OWNER'S NAME: KAREN HULEBAK & JOSEPH RODRICKS

- MAILING ADDRESS: _____
- PHONE NUMBER: _____
 - TYPE OF DEVICE: _____ MOBILE _____ LANDLINE
- EMAIL ADDRESS: _____
- _____ Do you agree to receive email correspondence from the county related to AFDs and other types of agricultural events?

(If a landowner owns more than one parcel, the landowner needs only include their name on additional parcels so long as the information is the same.)

PARCEL INFORMATION:

- TAX MAP # 38 LOT/PARCEL# 14
- ACREAGE: 1.501 ZONING: A2
- SUBDIVISION NAME: _____
- PART OF THE CORE: YES or NO
- WITHIN ONE MILE OF THE BOUNDARY OF THE CORE: YES or NO
- IS THE PROPERTY AGRICULTURALLY AND FORESTALLY SIGNIFICANT LAND AS DEFINED BY THE STATE CODE OF VIRGINIA §15.2-4302 (see page 1) YES or NO
- IS THE PROPERTY ENROLLED IN LAND USE TAXATION: YES or NO
- IS A CONSERVATION EASEMENT PLACED ON THE PROPERTY: YES or NO

(Describe in Detail the Use of the Subject Property)

PASTUREAGE; GRAZING; FIBER PRODUCTION

We the undersigned have read the above mentioned conditions and request the property described above be designated an Agricultural and Forestal District.

[Signature]

David Stone

Owner(s) Signatures

Witness

(VA Code § 15.2-4305 requires all owners to sign the application or otherwise provide written approval. Please see page 2 for additional information.)



Search

Station AFD

Green Springs AFD

37

Hamilton Rd

Peoro Creek

Trevilian Station AFD

Valentine Mill Rd

Trevilian Station Rd

Poindexter Rd

Green Springs AFD

Green Springs AFD

Poindexter Rd

Lasley Creek

38

Green Springs AFD

Taylor Green Springs AFD

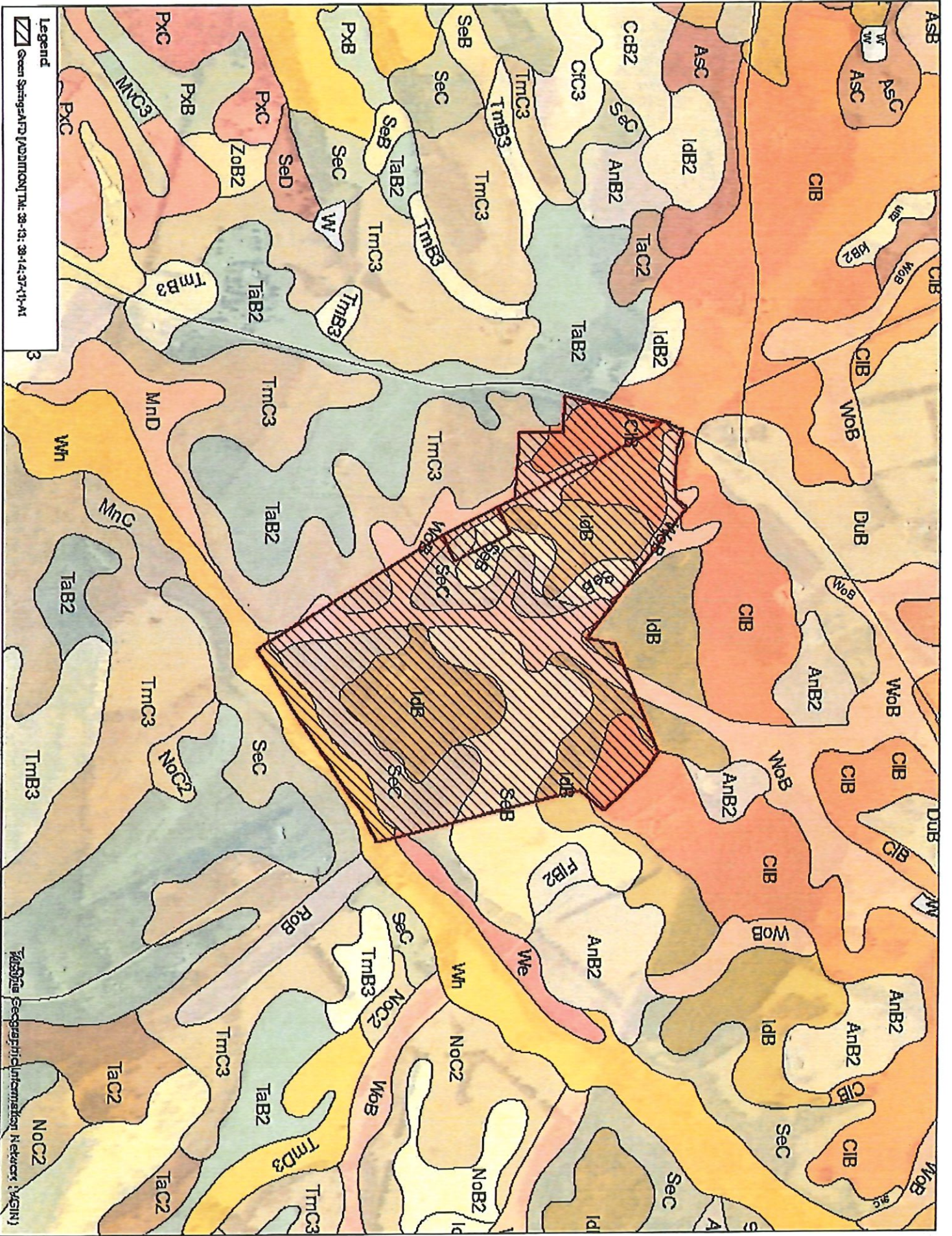

Legend
 [Hatched Box] Green Springs AFD (ADDITION) Tm: 38-13: 38-14, 37-11-11

3

The State Geographic Information Network (ASIN)

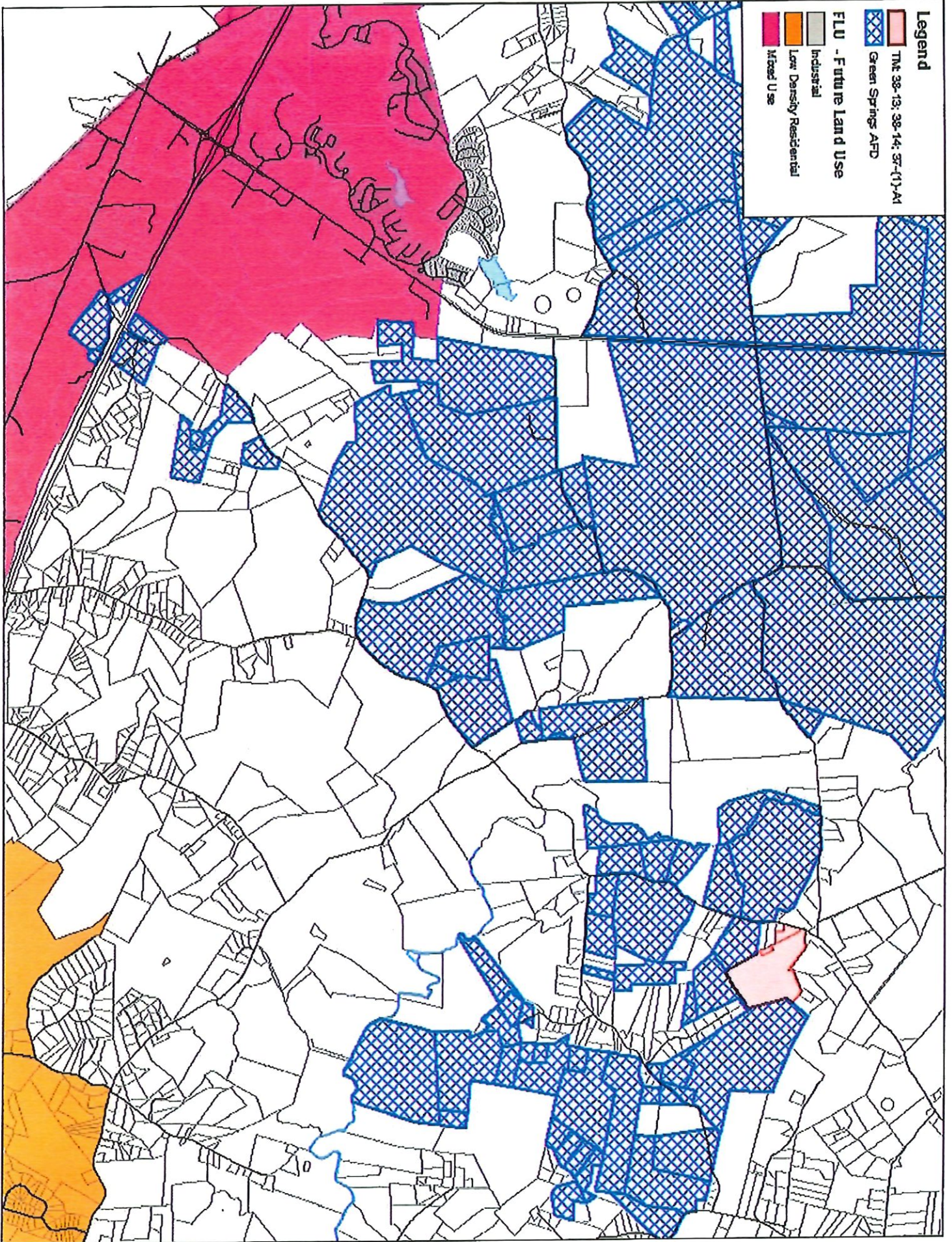

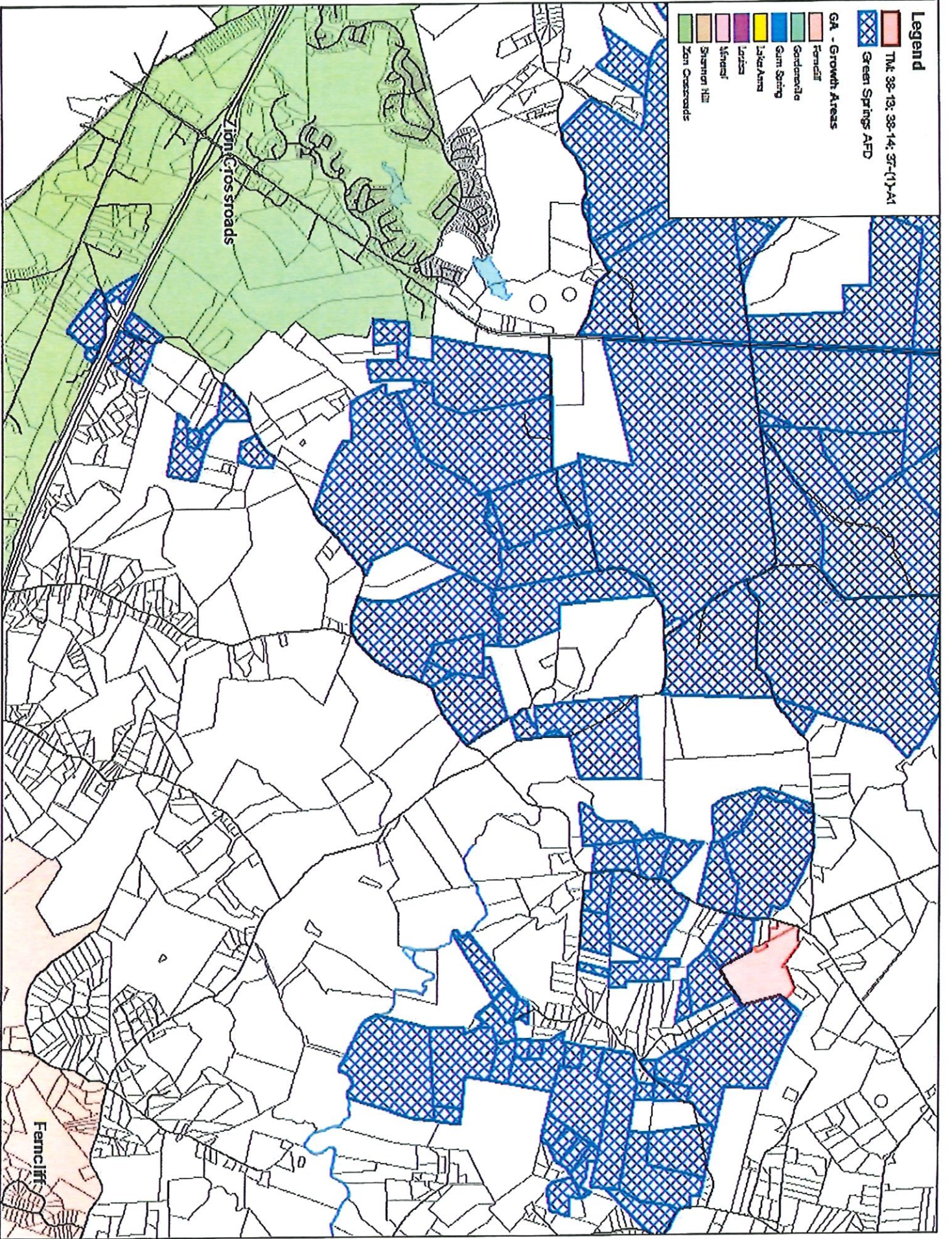

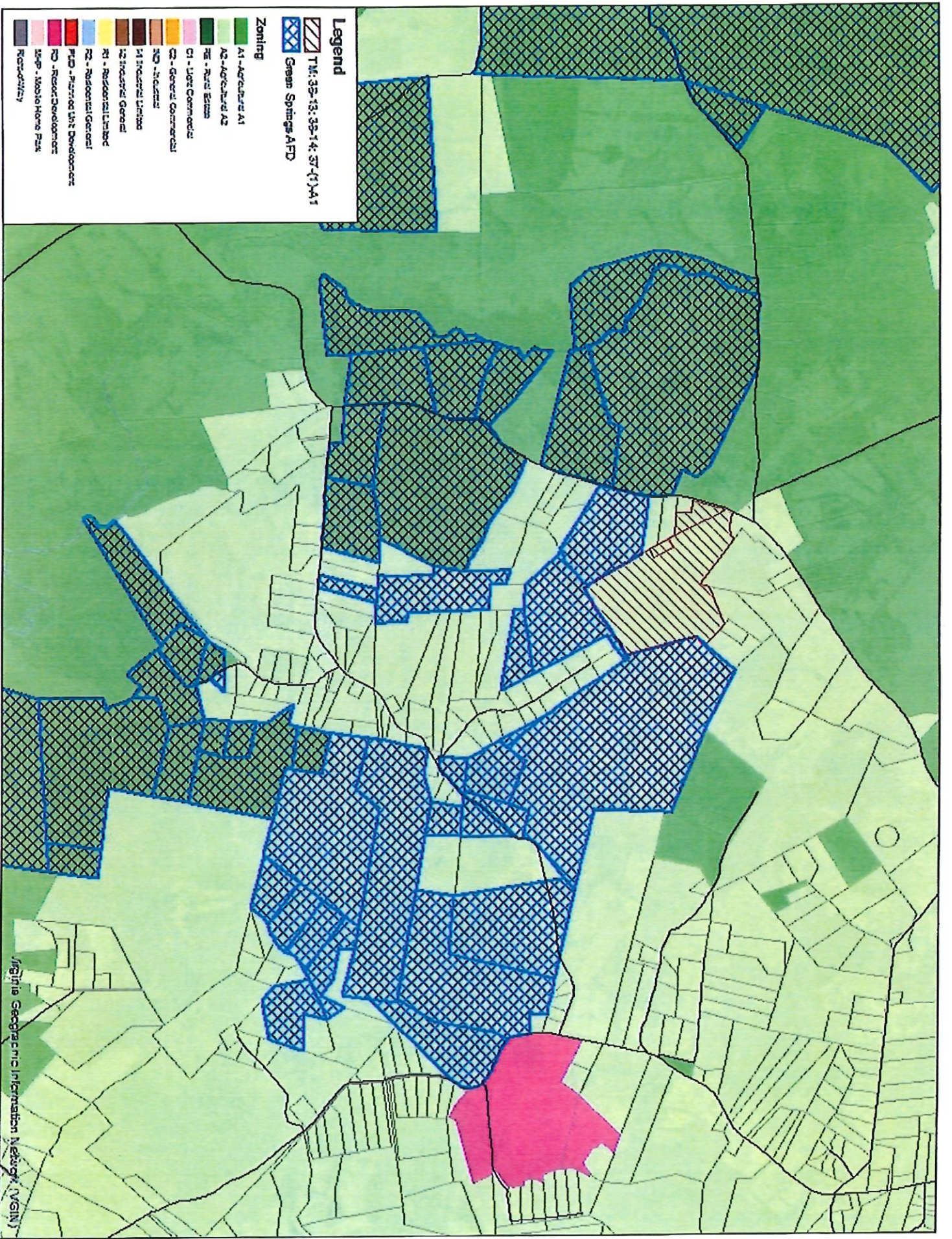

Figure Geographic Information Network (GIN)